

ROOM FINISH SCHEDULE									
ROOM #	ROOM NAME	FLOOR	BASE	CEILING	WALLS				COMMENTS
					N	E	S	W	
102	LOBBY	CPT	WD	P-1	--	--	--	--	--
103	RECEPTION	CPT	WD	P-1	--	--	--	--	--

DOOR SCHEDULE											
MARK		WIDTH	HEIGHT	TYPE		MATERIAL		FIRE RATING	GLAZING TYPE	HARDWARE SET	NOTES/REMARKS
ROOM	OPENING			PANEL	FRAME	PANEL	FRAME				
102	A	3'	7'	2	A	WD	HM		G-3	01	---

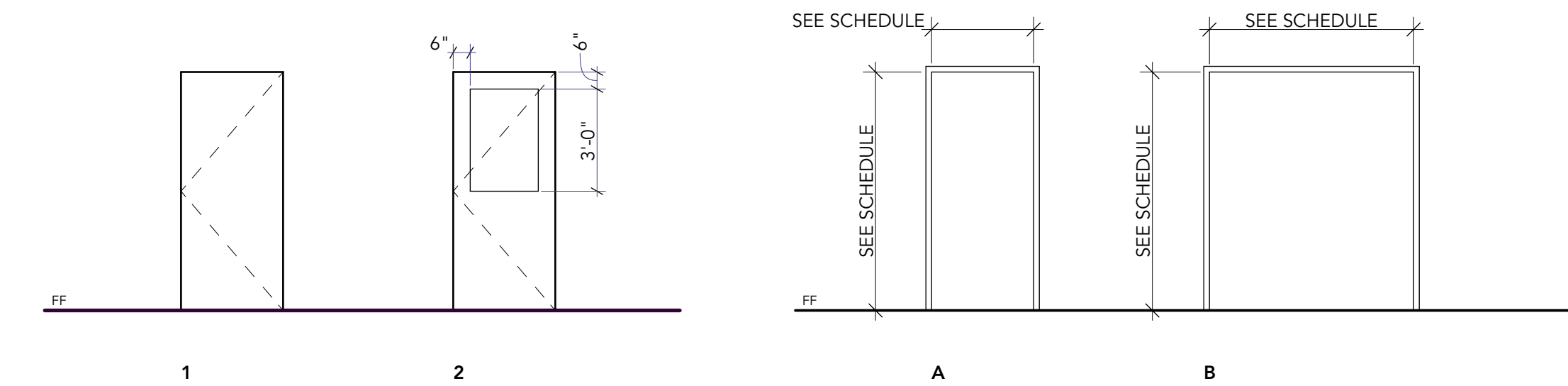

PANEL TYPES

FRAME TYPES

WINDOW LEGEND			
TYPE	W1	W2	W3
VIEW			
DIMENSIONS	3'-0"×3'-0"	6'-0"×3'-9 1/2"	3'-0"×3'-9 1/2"
NOTES	SPEAK AROUND TRANSACTION WINDOW W/ DEAL TRAY	FRAMLESS OPENING	FRAMELESS OPENING
Glazing Type	G-6	G-6	G-6

WINDOW LEGEND

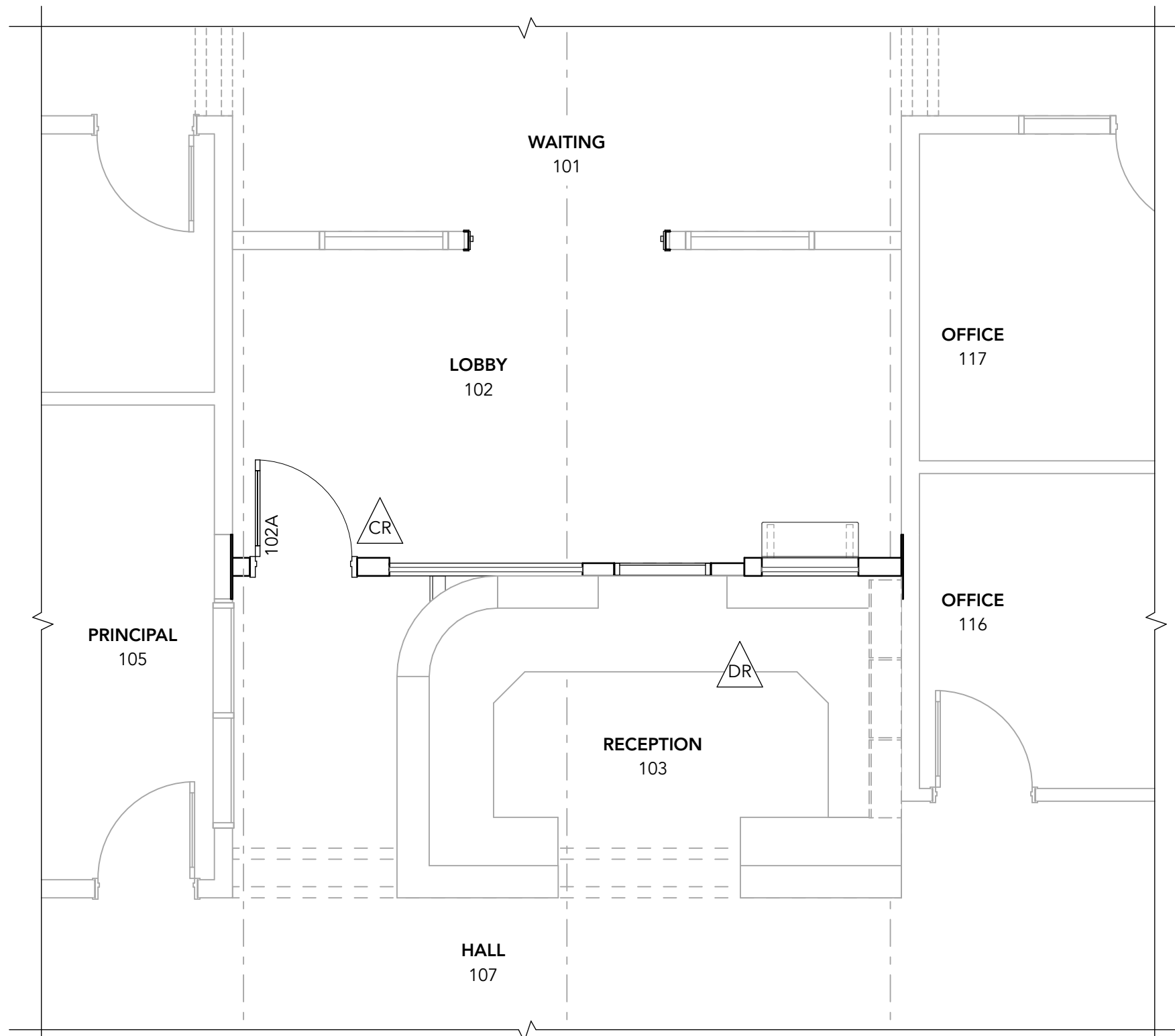

3 SCHEMATIC COMMUNICATIONS PLAN  
SCALE: 1/4" = 1'-0"

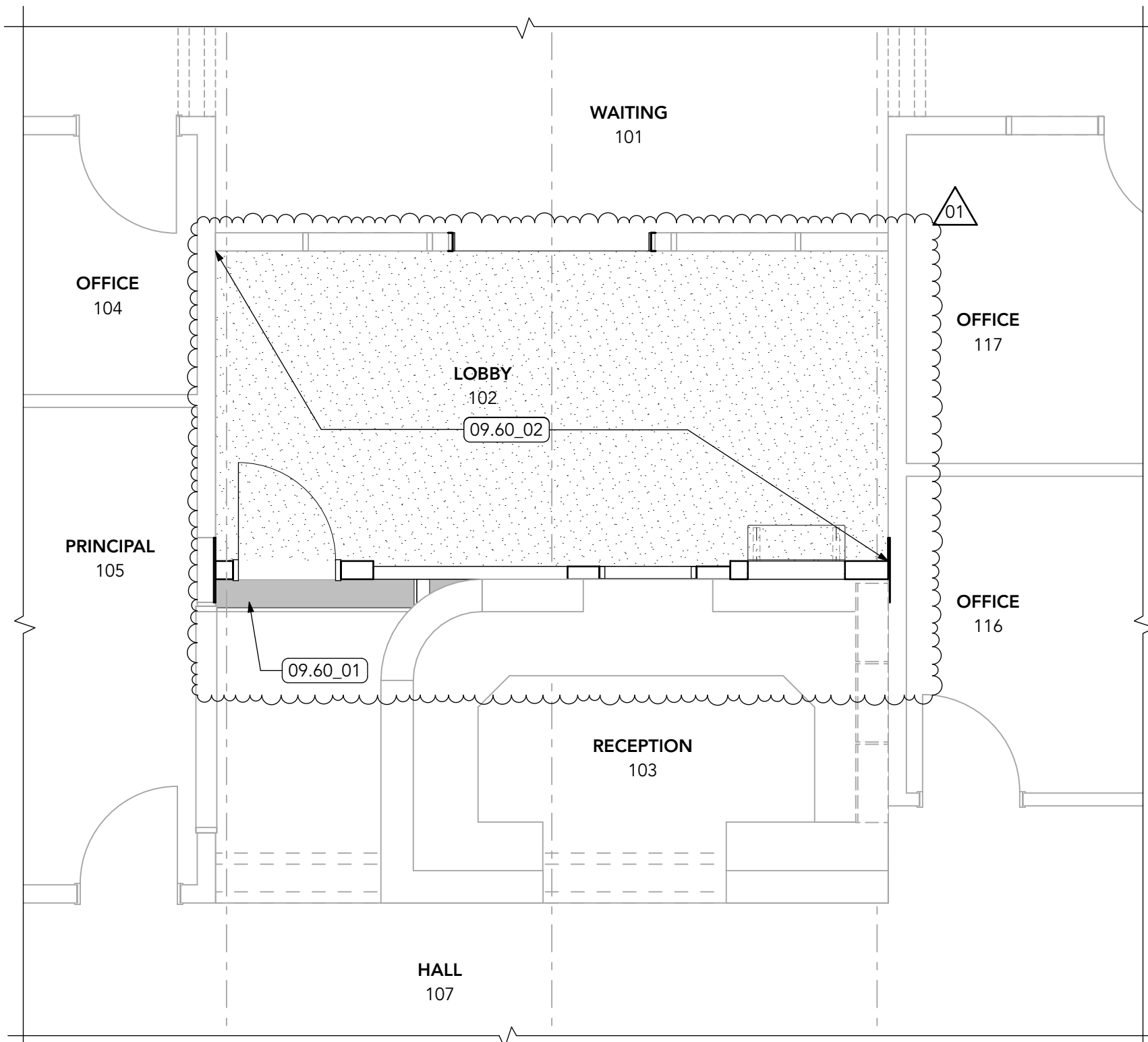

2 FIRST FLOOR FINISH PLAN  
SCALE: 1/4" = 1'-0"

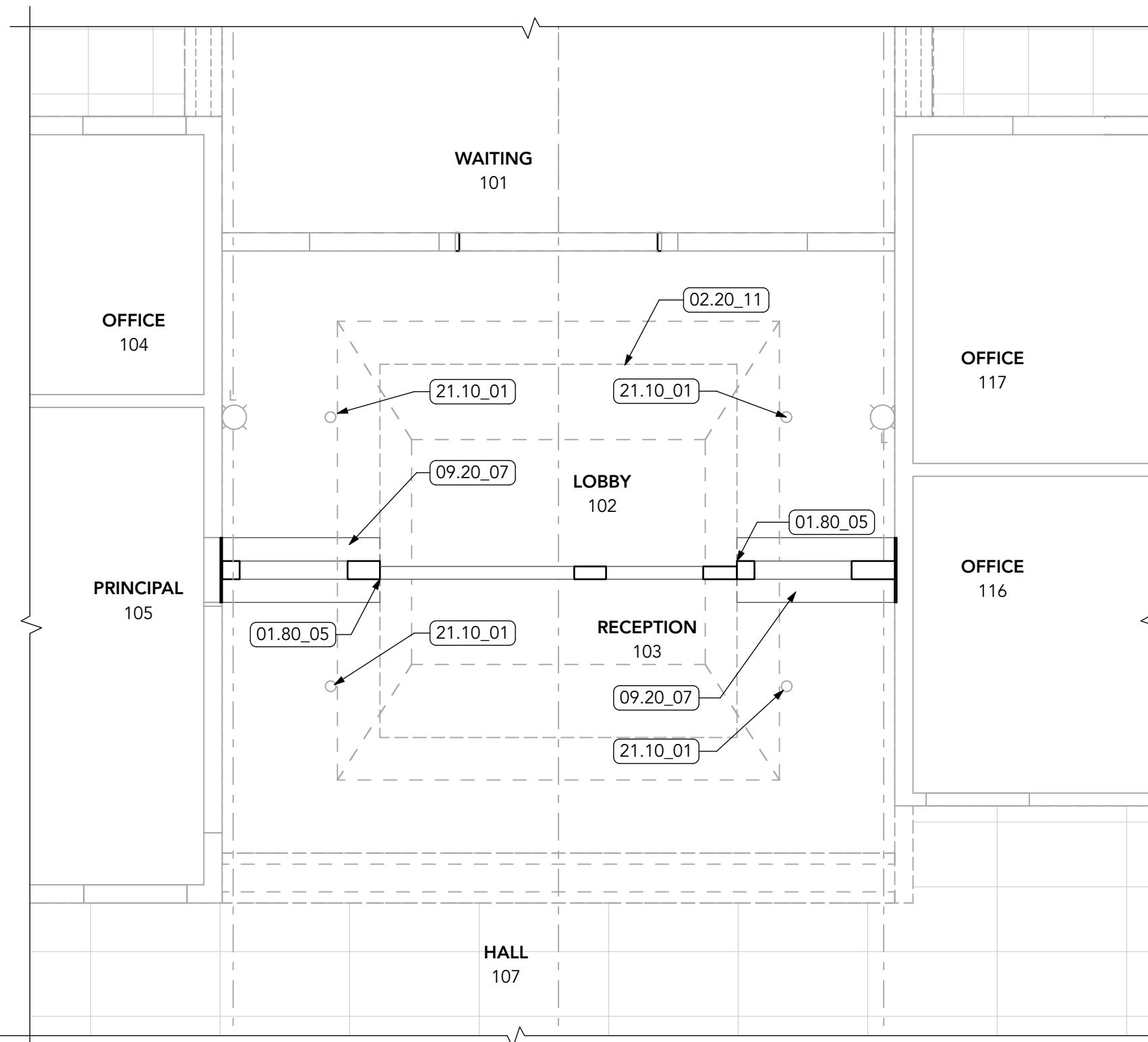
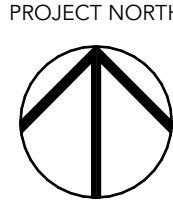

1 FIRST FLOOR RCP  
SCALE: 1/4" = 1'-0"

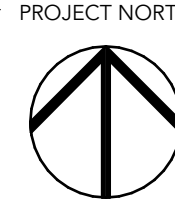

01 GENERAL REQUIREMENTS

01.80\_05 ALIGN (N) FULL-HEIGHT WALL W/ EDGE OF (E) SOFFIT ABOVE

02 EXISTING CONDITIONS

02.20\_11 (E) GYPSUM BD SOFFIT

09.20 Plaster and Gypsum Board

09.20\_07 (N) GYPSUM BOARD CEILING @ LOCATION OF (N) FULL-HEIGHT WALL ATTACHMENT

09.60 Flooring

09.60\_01 (N) CARPET @ LOCATION OF NEW WALL TO MATCH EXISTING

09.60\_02 NEW CARPET - SIMILAR TO TARKETT ABRASIVE ACTION II 02578

21 FIRE SUPPRESSION

21.10\_01 APPROX. LOCATION OF (E) SPRINKLER HEAD. HEAD COVERAGE WITH (N) WALL TO BE EVALUATED BY FIRE MARSHALL. PROJECT TEAM DOES NOT ANTICIPATE RELOCATION OR ADDITION



Drawings and Specifications as instruments of service are and shall remain the property of the Architect. They are not to be used on extensions of the project, or other projects, except by agreement in writing and appropriate compensation to the Architect.

The General Contractor is responsible for confirming and correlating dimensions at the job site. The Architect will not be responsible for construction means, methods, techniques, sequences, or procedures, or for safety precautions and programs in connection with the project.

© 2025 RHIZO Architecture

REDMOND SCHOOL DISTRICT  
TOM MCCALL ELEMENTARY SCHOOL  
SECURE ENTRY PROJECT  
1200 NW UPAS AVE.  
REDMOND, OR 97756

DRAWN: STAFF  
CHECKED: STAFF  
PRINT DATE: 01.30.2026  
ISSUANCE LOG:  
00 6/13/25 PERMIT SET  
01 1/30/26 REVISION 01 / ADDENDUM 02

SHEET:  
SCHEDULES, TYPES,  
RCP & PLANS

A-111